CONGRATULATIONS ARE IN ORDER

For

Élan Elizabeth Sylvia Moore

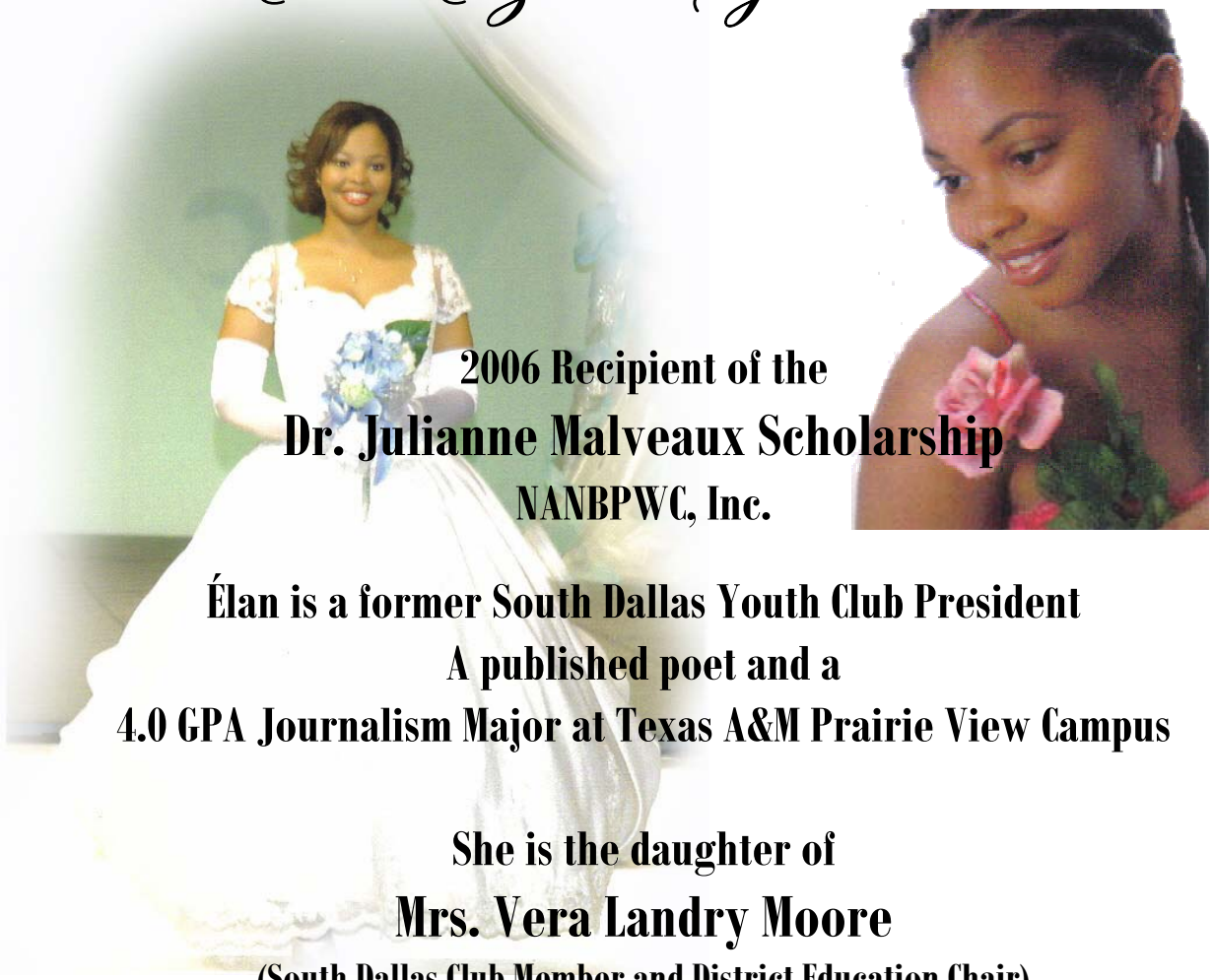

2006 Recipient of the

Dr. Julianne Malveaux Scholarship

NANBPWC, Inc.

Élan is a former South Dallas Youth Club President
A published poet and a
4.0 GPA Journalism Major at Texas A&M Prairie View Campus

She is the daughter of

Mrs. Vera Landry Moore

(South Dallas Club Member and District Education Chair)

and Dr. Yondell Moore

(A noted physician in Dallas, Texas)

Congratulations Élan!